Read the News and keep in touch with the latest happenings of Richmond. News items are accurate and are written without fear or favor.

DAILY NEWS

The News reaches more homes than any other Richmond newspaper. That is why the News leads in number of advertisements carried.

VOLUME II. RICHMOND, CAL., TUESDAY, SEPTEMBER 22, 1914. NUMBER 51

$2,500,000 BOND ISSUE IS UP TO THE VOTERS TODAY

CITY PLANNING COMMISSION IS CREATED

SEVEN ON BOARD'S LIST

Keeping pace with the most advanced ideas in civic government, the city council of Richmond last night passed an ordinance creating a city planning commission, which will consist of seven members, with the city engineer, building inspector and city attorney as ex-officio members.

The seven members are to be appointed by the mayor, and may or may not be residents of the city. Members of the commission will hold office for seven years, with one member elected each year. They will serve without compensation.

Their power is that of recommention to the city. Following the example set by many of the large cities in the United States, all matters of city beautification and city planning must first be brought before the commission for recommendation.

Among the things which will come before the commission's authority are all bills relating to the location of any public building of the city, extension, widening, enlargement, ornamentation and parking of streets, boulevards, parks, playgrounds or public grounds, to the vacation of streets, for alteration of any city plan of streets, the location of bridges, tunnels or subways, or of any surface, underground or elevated railway.

It will also be the duty of the City Planning Commission to make and lay before the council all maps of the city or parts of the city which it considers called for, and to consider all matters in its jurisdiction with regard for present conditions and future needs and growth of the city.

All plans, plots laid out in building lots, and the streets, alleys, etc., intended to be dedicated to public use within the city limits must be submitted to the commission for written report to the city council. A matter which was given much discussion was incorporated in the ordinance, making it unlawful to receive or record plans in any public office unless bearing the endorsement or approval of the City Planning Commission.

Moose Defeat K. of P. Drill Team Sunday

Local "Paps" Accept Oakland Challenge

The drill team of the local lodge of Moose triumphed over the drill team of the Knights of Pythias in their competitived rill meeting at the First street baseball grounds Sunday. The drill was one of the most spectacular events witnessed here in many months. Moving with clock-like precision and showing the results of weeks of earnest practicing, the two drill teams wheeled, double-timed, marched and went through other evolutions at the command of their officers.

It was certainly a sight worth traveling miles to see and participants in the affair are to be complimented on their excellent work.

A challenge was received and accepted last night by the local Moose from the Oakland drill team.

DENY PERMIT FOR BENEFIT DANCE

As a city ordinance prohibited the holding of a dance on Sunday except in an amusement park by special permit, the request of A. Geiger that the council grand him a permit to hold a dance in Bank Hall Sunday, October 4, to raise money for German war sufferers, was denied.

PURCHASE 31 ACRE SECTION

The General Chemical Company purchased 31 acres of land adjoining their present holdings near Nicholls, making their total acreage 60 acres.

The land was purchased from the Morton company

OIL MAN CHOSEN TO POSITION ON POLICE FORCE

Frank Standiford was last night made an ofcer on the Richmond police force. Inspector Phillips was made inspector No. 1 and Sergeant Betts inspector No. 2, following the action of the city council in accepting the recommendation made by Chief of Police Walker.

Although Phillips is the ranking inspector, he is outranked by Betts, who is still a sergeant.

Frank Standiford has been an employe in the carpenter shop at the Standard Oil Works for the last six years. Last Friday he was called away to Livermore at the instance of the death of his grandmother. When he will return has not been definitely stated. Friends sent word to him last night of his appointment.

RICHMOND SCHOOLS TO GET BIG PER CENT OF LEVY

In the budget for the tax levy compiled by the Board of Supervisors yesterday morning the following rates were fixed in regard to school districts:

County library fund	.013
Panama Exposition fund	.03
State fund	.039
Richmond Union high school	.13
Richmond Union high (bond)	.035
Richmond school district (special)	.01
Richmond school dist. (bond)	.02
Richmond school dist. (bond)	.08
San Pablo school district	.055
Municipal water tax	.05
Richmond Kindergarten	.02

IS ARRESTED ON SUSPICION

Alexander Kunze was arrested early yesterday morning by Sergeant Betts on suspicion.

Kunze recently finished serving a 90-day sentence for stealing lumber from the yards of the Richmond Lumber company.

IF RAIN COMES THEN-

Residents on Twenty-third street are looking anxiously at the skies, and calculating the time before rainy weather caused their street to swim with mud while yet unpaved.

City officers and members of the city council are trying to figure ways and means to get Judge Bradley Sergeant of San Francisco to give a decision on a suit which was filed in his court in the early part of the year, work has bene done.

and during intervals in the meantime they are kept busy explaining it is not the fault of the council that no

A feud between Herbert F. Brown and Burg Brothers over some misunderstanding resulted in stopping proceedings while Brown carried the case to court.

City Attorney Hall said last night that he regretted exceedingly that the case had not resulted in an early decision, as the coming of the rainy weather will make it unpleasant for residents of the district served by the street.

SEA TRAGEDY CLAIMS HIS SISTER

G. L. Messerle, a well known business man of this city, received advices yesterday that his youngest sister, Mrs. Nellie Anderson, and her daughter, Helen, aged 12, had gone down when the steamer Francis H. Leggett foundered some sixty miles south of the Columbia river. Mrs. Anderson was the wife of Captain O. Anderson, a veteran seaman.

WOMAN RAFFLES AT WORK, BELIEF

The fourth in a series of mysterious burglaries, which are believed to have been the work of a clever woman "raffles" became known when Dr. W. Bullock returned to his home Sunday night at 227 South Eighth street and found articles of jewelry and wearing apparel missing. A third burglary was discovered Sunday, when the home of C. Series, 654 Twelfth street, was robbed.

The other burglaries believed to have been done by the mysterious women were at the home of Arnold Nelson, 2264 Garvin avenue, Friday night, and a robbery at 646 Sixth street Sunday night.

A peculiarity of the series is that in no case has anything but articles of women's apparel been taken, with the exception of jewelry.

In one case it was possible to photograph finger prints, which gave evidence of being made by a woman's hands.

COUNTY TAX RATE FIXED BY BOARD AT $1.60 ON $100

The Board of Supervisors yesterday morning fixed the county tax rate for the fiscal year at $1.60 upon each $100 assessed valuation. The rate is based upon the following valuations:

Total valuation, $45,808,455, 10 per cent for delinquencies, $4,480,845, leaving a net valuation of $41,227,610.

The rate has been divided into the following funds:

General fund	$ .50
Hospital fund	.11
Salary fund	.22
School fund	27.01
Road fund	.40
Interest and sinking fund	.015
Total	$1.60

The present rate means the reduction of .06¼ cents on the $100 as the rate last year was $1.66¼, and in view of the fact that the city rate for the fiscal year is $1.10, the city and county rate will total $2.70.

ASKS $50,000 DAMAGES FOR DEATH

Jennie L. Haines, wife of Charles W. Haines, who died October 30, 1911, following injuries which Mrs. Haines claimed occurred while riding in a street car near Richmond, belonging to the Oakland Traction company, filed a suit in Martinez Saturday, claiming damages of $50,000.

Tuesday was set for a date of hearing before Judge J. E. Barber, sitting in extra session.

COUNTY STORY DENIED

Denying that the Richmond Industrial Commission was behind a movement to make a separate county out of Richmond, and had taken action to have a bill prepared for the next session of the Legislature, members said last night that absolutely no action had been taken by the commission.

Secretary Wernse said last night that no such matter had been brought before the commission. At a luncheon of members of the commission one of the members is reported as having said that a plan might be instituted at some future time. His remarks were answered by several, who claimed that for several years the feasibility of any such project was small.

"I am sorry that the report was given out," said Wernse last night, "as it has no grounds." Wernse is secretary of the commission.

Other members, when interviewed, said that they did not think the matter worthy of serious consideration, and were sure that the commission had no plans for taking any action.

HERE FOR SHORT STAY WITH SON

Mrs. Ida Olds, formerly a resident of this city, but now of Leland, Ore., is visiting at the home of her son, Charles Olds, on Seventeenth street. She will remain here for a week.

A VOTER'S DUTY

AN EDITORIAL.

At 6 o'clock this morning the polls will open. The voters of Richmond are asked to vote either "yes" or "no" to a proposition of bonding the city for $2,500,000 to bring filtered Sacramento river water into the city.

The project is one of vast importance. Not only does it affect the taxpayers of today, but the city's growth or decline, the future of Richmond, is largely dependent upon the result of the votes cast today. Plentiful water means factories, and factories mean a larger pay roll.

In order that the result may be representative of the true feeling of the citizens of the city, it is the IMPERATIVE DUTY of every voter to express his conviction on the ballots today.

The many sides of the proposition demand areful thinking before casting a vote. Much has been said for and against the bonds, and it is up to every voter to think carefully, and use the best judgment at his or her command before marking his will on the slips of paper, which, when counted, will have a large and lasting effect upon the city's growth.

As a citizen of a city yet in its infancy, facing great commercial possibilities, it is YOUR duty to register the result of your thought in the ballot box today. A city's growth is in your hands. Richmond needs water and must eventually have it. Do your duty.

Following is a list of voting places:

Precinct 1, Winehaven Fire House; Precinct 2, City Hall; Precinct 3, Justices Court, Park place; Precinct 4, Fire House No. 3; Precinct 5, Tenth street school; Precinct 6, Fire Hall on Fifth street; Precinct 7, Library; Precinct 8, 618 Fifth street, near Ripley; Precinct 9, 1127 Macdonald avenue, near Mt. Diablo Garage; Precinct 10, Fairview Hotel, 2133 Macdonald avenue; Precinct 11, Progressive clubhouse, Potrero avenue; Precinct 12, Tapscott's office, San Pablo, near school house; Precinct 13, Maple Hall, San Pablo; Precinct 14, Giant school house.

Contractors May Forfeit Bonds

That G. W. Cushing and Frank S. Aguir may forfeit their bonds, which amount to $23,000 and $3000 for failure to keep their contracts with the city of Richmond, may be the result of action which was taken by the city council last night.

As the law requires that contractors be given ten days' notice before forfeiture of their bonds, the matter of both contractors was referred to the city attorney, city engineer and street committee for one week.

Cushing claimed that owing to land litigation it would be impossible for him to proceed with his contract. His bond is with the Massachusetts Bonding and Insurance company, who may sue Cushing for the amount of the bond, and it is said to have the right to attach his property to force him to pay the money.

Henry Sirrenberg and Alex Elsie, sureties for the bond of Frank S. Aguir, would have recourse to the same measures should they be called upon to make good the bond given to the city council.

LEAVES FOR RIVERBANK AFTER VISIT IN CITY

Mrs. J. J. Coward, who with her children has been visiting at the home of A. L. Pearson, 9 Nicholl avenue, left yesterday for her home in Riverbank.

Vote YES For Water Bonds

RICHMOND-WHERE RAIL AND WATER MEET

RICHMOND DAILY NEWS

J. F. RICHARDSON.....Editor and Manager
D. C. MORRILL.....Advertising Manager

Published every morning (except Monday) by the Richmond Daily News (Inc.), 250 Sixth Street. Phone Richmond 52.

Entered at the Postoffice at Richmond, California, as second-class matter.

SUBSCRIPTION RATES
(By Carrier)

Per month ..... .40
Six months (in advance) $2.00
One year (in advance) $4.00

SQUEEZING A WAR TAX OUT OF SUGAR.

An export duty is forbidden by the Constitution, but it does not forbid embargo on exports when necessary to protect the public. Sugar is one of the few necessaries with respect to which the United States is not self-sustaining. We are dependent for a large portion of our annual consumption upon imports of raw sugar. In 1913 our imports were 4,740,041,488 pounds out of a total consumption of 8,252,130,935 pounds.

In these circumstances the spectacle of heavy exports of sugar when the price to the domestic consumer is steadily mounting, irresistibly suggests the query how far the rights of the people should be sacrificed to the refiners' greed for profits. Abnormal conditions abroad have created an enormous demand for refined sugar, causing a very rapid rise in price. But we have adopted a principle which is designed to stabilize conditions in the domestic market and protect American producers from the competition of foreign producers. If this principle is applied for the benefit of manufacturers, why not apply it also to the consumer in the case of sugar?

There should be fullest liberty for the export of surplus sugar, if there be any, but a sacrifice of American people to the needs of Europe when there is an obvious remedy ought not be tolerated. As we cannot tax exports, we can forbid them if they drain the domestic supply and force prices to a war level. The sources of supply of raw sugar are open to the American refiners. The opportunity of profitable service is offered, but when refineries are standing idle—as for example one of the larger refineries in Philadelphia—it is a grievous wrong that exports should be permitted at a time when the only result is a new tax on the American people.

Sugar exports at the present crisis deprive the United States of one of the advantages which justly belong to it by virtue of our unique position as the one great nation enjoying the blessings of peace. We have not wholly escaped the burden of war, but the increased price of sugar is unjust, unnecessary and can be remedied.

"INTERNATIONAL PROPERTY."

In submitting to President Wilson the suggestion that the United States urge the powers to agree that their armies shall regard historic buildings and art works as "international property," Ambassador Herrick is the spokesman of civilization. It is not a question of respecting in time of war the treasures and monuments of any one country, but of showing a decent regard for the opinion of mankind. For hostile forces to destroy Notre Dame or the Louvre, or to wreck by bombardment Dresden's galleries, or to lay waste the Prado Museum in Madrid or Westminster Abbey in London, would be an unpardonable act of barbarism.

Buildings famous in history and art collections housing the masterpieces of the ages are only in a narrow sense national or private property. They are held in trusteeship for the people of all lands and for posterity. It is not a rule of law that is to be obeyed, but a rule of sentiment that knows no boundaries and no distinctions of race.

Germany has learned since the burning of Louvain how bitter is the sense of outrage in neutral countries because of the wanton conduct of a military commander. Its experience must be a warning to all nations engaged in the present war, whether or not an agreement on "international property" should ever be reached. There are crimes, utterly impersonal, that are so clearly directed against the good of the race that they can never be forgiven.

SAYVILLE AND TUCKERTON

It was a fine lot of war news from Berlin via Nauen that was given out by the Telefunken Wireless from Sayville yesterday. Naval experts are mystified. Theye say the Radio Station at Arlington, Va., is admittedly the most powerful on this side of the Atlantic, and at that time of the year when there is most of static electricity in the air, is unable to pick up anything from the continent of Europe. It does not appear that either this station or any ship that has reported got a single wave of the Sayville news. But the theory has been developed that the news from Nauen was relayed by the Kronprinz Wilhelm, or the Kaiser Wilhelm der Grosse, in mid-Atlantic, or perhaps by both.

The Sayville station is licensed, and cannot be closed though it is censored. The Tuckerton, N. J., station had been running without a Federal license, and has been shut up. Under our law it cannot get a license while hostilities are going on.

If the relaying from German auxiliary cruisers could be proven, it would more or less complicate the neutrality issue as to Sayville. But it is not proven yet, and is, of course, not acknowledged. The United States Government is seeking to be fair to all interests, at the same time that it is true to the principle of neutrality. But wireless precedents, as The Eagle has indicated, are still to be made for international law, and the Administration in Washington is compelled to make them. That is an inevitable responsibility.

Give the Daily News classified columns the "once over." You may find some valuable information. Besides it is interesting reading.

VOTE YES VOTE YES VOTE YES VOTE YES VOTE YES VOTE YES VOTE YES VOTE YES

THE INSIDE TRUTH
ABOUT FILTERED WATER

Leading Editorial, Sacramento Union, September 19, 1914

"As to Sacramento Water"

"IN THE FIGHT AGAINST THE PROPOSITION TO BOND THE CITY OF RICHMOND FOR THE PURPOSE OF CONSTRUCTING A FILTRATION PLANT, THE OPPONENTS OF THE BONDS ARE MAKING UNFAIR USE OF THE ARTICLE FROM THE COLUMNS OF THE UNION, WHICH DECLARED THAT THE SACRAMENTO RIVER CONTAINED TYPHOID GERMS.

"THE RICHMOND WATER SCHEME PROPOSES TO USE THE SACRAMENTO RIVER AS A PRIMARY SOURCE OF SUPPLY FOR THE PROPOSED FILTRATION SYSTEM, AND CONSEQUENTLY THE OPPONENTS OF THE BONDS USE THE ARTICLE FROM THIS PAPER TO SHOW THAT THE SACRAMENTO RIVER WATER IS UNFIT FOR USE.

"THE SACRAMENTO RIVER SUPPLIES 90 PER CENT OF THE WATER USED IN THIS CITY FOR ALL PURPOSES. IT IS TAKEN, PUMPED INTO THE MAINS WITHOUT TREATMENT OR FILTRATION AND THE ONLY FILTERS IN USE ARE THE SMALL MECHANICAL DEVICES IN THE VARIOUS PRIVATE HOUSES, STORES AND HOTELS.

"THE CONDEMNATION OF THE HEALTH OFFICERS WAS AIMED AT RAW RIVER WATER.

WITHOUT DOUBT, THE RIVER DOES CONTAIN IMPURITIES, AND ALL WATER TAKEN FROM IT SHOULD BE FILTERED, BUT WHEN THE IMPURITIES ARE REMOVED BY FILTRATION OR TREATMENT, THE WATER IS AS NEAR PERFECT AS CAN BE. IT CONTAINS AN UNUSUALLY LOW PERCENTAGE OF CHEMICAL MATTER.

"THE ONLY REASON THAT SACRAMENTO HAS NOT FILTERED THE RIVER WATER INSTEAD OF LOOKING FOR ANOTHER SOURCE OF SUPPLY IS THAT IT IS BELIEVED BY MANY THAT A SUPPLY CAN BE FOUND WHICH WILL COST THE CITY LESS THAN THE ERECTION OF A PROPER FILTRATION PLANT.

"IT IS POSSIBLE THAT SACRAMENTO EVENTUALLY WILL COME TO FILTRATION. IF IT DOES, THERE WILL BE NO NEED TO LOOK BEYOND OUR OWN DOOR FOR A SUPPLY."

Above article proves false the unsigned statements instigated by owners of private water works and Peoples Water Works.

VOTE YES VOTE YES VOTE YES VOTE YES VOTE YES VOTE YES VOTE YES VOTE YES

Faultless Bread

Wrapped to Preserve Goodness and Insure Cleanliness.

A Favorite if Once Tried

LOAVES 5c AND 10c

B. McWHORTER
FANCY AND STAPLE GROCER
Phone 105 147 Richmond Ave.

5-Room Modern Bungalow and lot 38x112 1-2 on Bissell Ave. $3350 and on easy terms.

LESTER & PLATE
608 MACDONALD.
REAL ESTATE. INSURANCE. NOTARIES.

PULLMAN HOTEL
Cor. Pullman Ave. and South St., Opp. Pullman Works.
ROOMS CLEAN AND BRIGHT—PER WEEK $1.00
CHEERFUL READING AND WRITING ROOM. GOOD COOKS
Phone 26. Inspection Invited. A. Markstein, Prop.

Natural Ways To Health
WITHOUT DRUGS OR SURGERY
Baths and Massage, Spinal Manipulation, Physical Culture, Foods and Hygiene
SUITABLY APPLIED.
Cures all nervous and chronic diseases.
J. T. WORK, N. D.
Phone Richmond 835 1108 Macdonald Ave.

Richmond Creamery
325 SEVENTH ST., Near Macdonald PHONE 505
Fresh Milk and Cream Delivered Twice Daily.
Finest Creamery Butter. Ranch Eggs.
Trial Solicited.

PROFESSIONAL CARDS

ATTORNEYS

Phone Richmond 631
H. J. WILDGRUBE
Attorney-at-Law
301-302 Pillow Bldg., Cor. 7th and Macdonald Ave.
Richmond, Cal.

Phone 434 Notary Public
C. A. CLARK
Attorney-at-Law
Corner Richmond and Washington Avenues, Richmond, Cal.

ARCHITECT

Phone Richmond 691
J. B. OGBORN
Architectural Designing and Supervision
822 Macdonald Avenue, Richmond

CONTRACTORRS.

Telephone 754
S. C. ROGERS
Contractor Terrazo
All Kinds Concrete Work and Cement Finishings; Sewering And Water Systems.
401 Chanslor Ave. Richmond, Cal.

Phone 1035
C. H. BROWN
Contracting Plasterer
Satisfactory Work Guaranteed on Every Job.
Estimates Promptly Made.
328 Seventh St., Richmond, Cal.

Phone 1042
J. N. LONG
Plastering Contractor
Estimates Furnished
Residence 327 Twenty-First St.
Richmond, Cal.

O. J. DAHL
Richmond's Pioneer Contractor and Builder
Plans and Estimates Furnished.
126 Ohio St. Richmond, Cal.

EXPRESSING AND MOVING

EXPRESSING AND FURNITURE MOVING, FEED AND FUEL.
RICHMOND SUPPLY CO.
A. S. Whiteside. Robt. Dornan.
139 RICHMOND AVE.
Office Phone 31. Res. Phone 624W

C. J. LAMBRECHT
Dealer in
FEED AND FUEL
Office Phone 678J.
Yard Phone 204W

UNDERTAKERS.

J. G. CLARK & CO.
Funeral Director and Embalmer
Calls answered day and night. Elegantly fitted Chapel; auto service; lady assistant for women and children.
Telephone day or night, 598
165 Fourth Street.

E. B. SMALLWOOD
Undertaker—Embalmer
Deputy Coroner
227 Macdonald Avenue—
119 Richmond Avenue.
Phone 113

BERT CURRY
Undertaker Embalmer
Parlors 143 Washington Avenue.
Day and Night Phone 429
Service Day or Night.

Phone Rich. 386.
JOHNSTON & PIERCE
Attorneys-at-Law
Pulse Building
Richmond, Cal.

Richmond Theatre

Today's Program

Don't Marry Until You See

"The Escape"

Five-Reel Feature Today.

Native Sons in Admission Day Parade at Stockton. See Yourself Marching.

FRESH Fruit and Vegetables

EVERY DAY

Large Variety

At The Right Price

ALWAYS

Golden Gate Grocery

TELEPHONE RICHMOND 83

EIGHTH AND MACDONALD

Subscribe for the News.

INVESTIGATING SELBY SMELTER

Representatives of the California Smelter Waste Commission, composed of the state veterinarian, the secretary of state, Board of Health and the secretary of the State Horticultural Society, are making an inspection of conditions arising from the operations of the Selby smelter.

Solano county has waged a fight of several years' standing against the institution, and it is said that the investigation is made upon instigation of Solano county people.

"QUIET TITLE" SUIT IS FILED

Elizabeth Rhinehart has commenced action against the Richmond Land company to quiet title to lot 3, in block 86 of the "amended map of the city of Richmond," which she claims to own by virtue of payments and services rendered the company.

In Germany, Servia and Belgium the call has gone out for every able-bodied man between 18 and 60 to go to war. To go to war, a man must quit his work, must leave his home, his wife, his children to go into a regiment and let death rattle for him. Already 16,000 Belgian soldiers have been killed and 50,000 wounded. If he that goes to war escapes with his life, he may be crippled and his family impoverished. Is there anything noble, elevating, civilizing in such a game? Let the women of America think of it.—San Francisco Star.

ANNIVERSARY SALE AT THE FAIR STORE

An interesting and not unprofitable study of the development of a business house of Richmond is afforded by the story of The Fair Department Store.

At this time—during the Second Anniversary Sale now i nfull force at The Fair—it is a matter of some interest to note the rapid advance made by this firm since opening two years ago.

From a small beginning The Fair has in a comparatively short time built up a flourishing business and now has a front more than double that of a year ago.

Operating wholly on a cash basis in its buying as well as in its selling and having the very material advantage of being one of "The Big Sir" (The Fair Department Stores of California), this firm is enabled to command the best of the world's goods at the lowest price, as no quantity in reason is too big for "The Big Six."

With a store holding merchandise bought under most favorable conditions by men in close touch with the big markets, and a store service having as its aim the comfort, convenience and satisfaction of the customer, it seems a simple enough thing that the combination should prove a winning one.

In the recent improvements at The Fair a feature that appeals with marked force to the ladies is the rest room, designed wholly for their comfort and convenience, and it has come to be quite a meeting place, giving rise to the oft repeated expression, "Meet me at The Fair."

OPEN FORUM

This column is open to the readers. Communications must be signed. No name will be used if requested not to by the writer. Articles must be short, from 100 to 200 words is the preferred length. This paper does not assume the editorial responsibility for anything published in this section.

CHAPMAN DENIES REPORT.

Editor Daily News:

I am heartily in favor of the water bonds, and any statement purporting to come from me as being against the bonds, or as criticizing the estimates, are false and misleading.

H. D. CHAPMAN.

Editor Daily News:

If Mr. Staley is not appealing to thoughtlessness, why does he not tell us in what respect the "washings from the hills of the San Pablo watershed" differ from the washings from other watersheds that supply the Sacramento river. His assertion that the reservoir would be a "stagnant pool" is made in real or assumed ignorance of the fact that San Pablo creek carries a considerable flow of water even in mid-summer seeping, in the lower part of its course, through the gravel several feet in depth.

He should remember that in thus attacking the San Pablo project he is reflecting on the engineers who reported also on the Sacramento plan.

Yours for fair play,

O. J. GIBBONS.

POINTS TO DANGER OF RIVER WATER.

[From Detroit Paper.]

Dr. Paul Goode, the eminent American geographer, who has studied the water supply and other municipal problems in every great city in the world, addressed the 2500 people attending the teachers' institute at the Central high school this morning on "The Control of the Water Supply."

"For a city situated as Detroit is, a filtration plant like that of Cincinnati or St. Louis is the only really effective remedy and that Detroit must come to it, is inevitable. There is no excuse for any American city delaying to do the right thing in this matter. There is nothing experimental in filtration of a great volume of water today.

"All the European cities applied the remedy. As a result today there is not enough typhoid fever in Europe to give the European physicians proper training in diagnosis.

"New York city, slow in many things, has spent more money to get pure water than it cost to build the Panama canal. In order to bring pure water into New York city from the Catskills, New York city forced the evacuation of 15 villages. It is now getting water that is as pure as any rain water that comes in contact with the ground.

"For cities situated as Detroit is, filtration is the only adequate remedy."

CONTRIBUTED BY A READER.

Alhambra Water

From Cold Springs

Pure and Good

Safe. Cost Insignificant. Stands Loaned.

Prompt Delivery.

Richmond Agency, Phone 626.

ZEB KNOTT, Contract Painter

SIGN AND HOUSE PAINTING, PAPER HANGING AND TINTING.

319 Seventh street.

Agent for SHERWIN-WILLIAMS PAINT, "Covers the Earth"

BARGAINS

57 foot, cor. on Barrett ave.; $2525; $1188 cash, $10 per mo.; interest 5 per cent.

Lot on Macdonald, $3750; $1750 cash, balance 3 years, interest 7 per cent.

50 ft. cor. on Chanslor; $1795; only $985 cash, balance 3 years, interest 7 per cent.

Robert W. Byrn
Exclusive Agent.

905 Macdonald Avenue.

Jasper H. Wells

(Incumbent)

CANDIDATE FOR

County Clerk

Contra Costa County

General Election Nov. 3, 1914.

ISH KA BIBBLE

Rush along to "that man Allen" with your plumbing cares.

F. P. ALLEN

The Painless Plumber.

252 Fifteenth Street.

VOTE FOR

A. J. Soto

CANDIDATE FOR

District Attorney

General Election Nov. 3, 1914.

Our Interests Are Identical

because the greater your success in business the greater will your account be with us, and, on the other hand, the more attention we give your account, the less worry you will have in your business about your banking arrangements and will therefore be enabled to dispatch your business with greater ease and profit.

We are serving some of the best business and professional men in this city. Will you permit us to take care of your business as well and the benefits will be mutual?

Bank of Richmond

(Established 1902)

Cor. Richmond and Washington Ave. Phone Rich. 72

TRANSFER OF REAL ESTATE

Release of

The following transfers of real estate, of interest to Richmonders, were filed with the county clerk at Martinez:

Deeds.

East Richmond Land Co. to Matsusuke Yoshioka—Lot 4, blk 20, also lot 11, blk 50, East Richmond Boulevard; $10.

Mrs. Ida W. Auze to Ida E. Auze—Lots 40, 41, blk 12, Coleman Pullman tract; $10.

Richmond Land Co. Inc. to Alexander W. Ayers and Estella J. Ayers—Lot 1, blk 120, amd. map city of Richmond; $10.

Edward L. Dell and Julia Dell to Elizabeth R. Shanks—Lots 26, 27, blk 30, amd. map city of Richmond; trust deed.

Corda L. Woods and T. E. Woods to Charles J. Crary, C. J. Shepherd and Richmond Savings Bank—Lots 18 and 2-3 of lot 16, blk 16, Turpins addn.; trust deed; $300.

W. H. Spaulding to John Thomas Bunyard—Lots 1, 2, blk 16, Spaulding Richmond Pullman townsite; $10.

New Richmond Land Co. Inc. to Louis Schillinger—Lot 10, blk 147, Walls Addn.; $10.

New Richmond Land Co. Inc. to Bernhard Pearson—Lot 38, blk 155, Walls Addn.; $10.

Dan McCarthy to Fort Bragg Commercial Bank—Lots 26, 27, 28, 29, blk 28, amd. map city of Richmond; principal $200; time 1 day; rate 8 per cent.

Releases.

Colin Shanks to James W. Switzer and Ella Switzer—Reconveyance of lot 30, blk 30, map of the city of Richmond.

W. Stairley and George Lee, trustees to E. H. Harlow and Annah Harlow—Reconveyance of lots 23, 24, blk 22, townsite Santa Fe.

Harbor Bank to T. Park Jacobs—Release mtge. Lot 13, blk C, Nicholl sub.

Miscellaneous.

W. H. Lane vs. William Schafer—Notice of levy under attachment. Lot 2, 3, 7, 8, blk 130, city of Richmond.

Union men, we are all doing it, sending out suits to Mayer's American Cleaning Co. to be cleaned, pressed or repaired. Phone 4521. 1116 Macdonald ave. 8-17-tf—Adv.

Richmond now has a population of approximately 22,000. We have room for 100,000 more. Help get that 100,000.

Vote A. B. McKenzie, Judge of Superior Court, Nov. 3. He has the qualifications.—Adv.

ORGANIZE DREDGING COMPANY

Articles of incorporation for a dredging company have been filed at Martinez.

The company will be known as the Delta Dredging company, and proposes to engage in dredging and reclamation work in the county. It is capitalized for $60,000.

The directors and incorporators are John McAravy, George B. La Montagne, G. Meyer and B. P. Lauteri and J. A. Johnson.

RICHMONDER RETURNS FROM BUSINESS TRIP

W. E. King of 220 Chanslor avenue has returned from business trip to Merced. He was away about a week.

FOR SALE.

Bargain if sold at once. Best paying business in Richmond. Bear closest investigation. If you mean business see me for particulars. Small amount will handle this. C. E. Brown, prop., Unique restaurant, 231 Macdonald ave. 9-22-1t

Union men, we are all doing it, sending our suits to Mayer's American Cleaning Co., to be cleaned, pressed or repaired. Phone 4521. 1116 Macdonald Ave Adv.

Bungalows FOR SALE

Beautiful 4 and 5 room bungalow for sale on terms like rent; $50 down and $20 per month. 623 Twenty-second street; afternoons. Phone 566-L 1.

When you want to move we move Early or late.

Olds Transfer

Office Cor. Eighth and Macdonald Ave. F. E. Schooler Stationery Store. Phone 1047

Residence, 15 Twentieth street. Phone 275.

Popular Bakery and Coffee Parlor

Quality Bakery

417 MACDONALD AVENUE

Between Fourth and Fifth

All the leading magazines at Ferguson's Drug Store, 724 Macdonald avenue. Adv. tf

A Business Man for a Business Office

A. N. Sullenger

FOR COUNTY

AUDITOR

General Election Nov. 3, 1914.

TO THE VOTERS

FIRST SUPERVISOR DISTRICT, CONTRA COSTA COUNTY, CAL.

Kindly accept thanks for your Support.

Very respectfully,

WM. F. HUBER,

Party Affiliation: Republican.

Milk, Cream and Butter

The kind that brings us permanent patronage.

PT RICHMOND CREAMERY

220 Richmond Avenue

Phone 196

FORD

THE UNIVERSAL CAR

TOURING CAR $565.00
RUNABOUT $515.00
TOWN CAR $765.00

F. O. B. Richmond. All cars fully equipped.

Sold at the

Richmond Garage

By Noble & Brown, Licensed Dealers.

Day and Night service. Supplies and Repairing. Autos for hire at all times. Prices right.

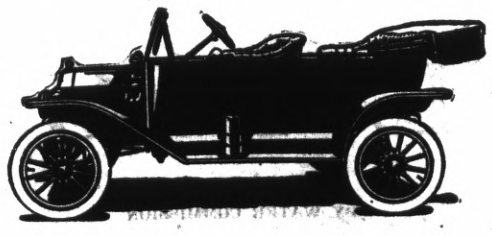

Copyright 1914 by Leopold Morse Co., Boston.

WHEN YOU BUY YOUR NEW Fall Suit-

Make sure you're getting the best that you can get for the price you pay. There's just one way to do this and that is to buy clothing of known reputation—clothes that the manufacturers stand back of with a money-back guarantee for satisfaction. Here are the two brands that stand for the best in Men's Clothes——

STYLE-PLUS : SOCIETY

The best materials and the best workmanship that can be put into Suits and Overcoats are found in these most popular makes. The best way not to make a mistake is to take no chances. Be sure a **STYLE-PLUS** or a **SOCIETY** tag is on the next Suit you buy.

"STYLE-PLUS" CLOTHES One Price the World Over. **$17**

"SOCIETY" CLOTHES The Last Word in Tailored Elegance **$20 AND UP**

OTHER SUITS FROM $12.50 TO $25.00
NEW FALL HATS, FURNISHINGS AND SHOES ARRIVING DAILY

KURTZ

MACDONALD AVE., NEAR FIFTH ST.

Subscribe for THE NEWS Subscribe for THE NEWS.

Labor produces all wealth why not labor enjoy it.

LABOR NEWS

"In unity there is strength, united we stand divided we fall."

M. M. & E. Methods Are Shown in True Light

Exposition Commissioner John Bermingham Jr. has begun the allotment of space in the Contra Costa booth in the California building at the Panama-Pacific Exposition to the different manufacturers of the county who will exhibit their products. The regular county exhibit of processed fruits and vegetables will be allotted permanent space.

Among the industrial exhibits are those of the Standard Oil Company, Shell Company, Union Oil, Associated Oil, Mountain Copper, California Paper and Board Mills, Sacramento river Packer's Association, Columbia Steel Works, Redwood Manufacturing Company, C. A. Smith Lumber Company, General Chemical Company, John Swett and J. E. Colton wineries, California Wine Association, Selby Sweiting and Lead Company, Hercules and Giant Powder companies, California-Hawaiian Sugar Refining company, the Richmond Industrial Commission which will handle the exhibit of all of Richmond's industries.

The controversy between Bermingham and W. D. Egilbert, commissioner of the California building, over the facade for the Contra Costa exhibit, is being adjusted. Bermnigham insisted upon the acceptance of the design of the Redwood Manufacturing Company, a local institution, while Egilbert insisted upon that of a San Francisco firm about which this county knew nothing. The Contra Costa design, according to Bermingham, is one of the neatest and most attractive yet presented and he believes that he will carry his point and force its acceptance by the fair people.

Bermingham on Thursday stated that he had been informed by President C. C. Moore of the Exposition that all exhibits from foreign countries could be shipped without fear of capture by warring powers and that the only effect the war will have upon the fair will be the lack of participation by the warships of those nations now engaged in conflict.

HODCARRIERS LOCAL MEETS

A well attended and enthusiastic meeting of the Hodcarriers' Local was held last night in the Labor Temple. Considerable business was transacted, after which the meeting adjourned to meet next Monday night.

SAMUEL GOMPERS ON LABOR 21 YEARS AGO.

"What does labor want?" It wants the earth and the fullest thereof. There is nothing too precious, there is nothing too beautiful, too lofty, too ennobling, unless it is within the scope and comprehension of labor's aspirations and wants.

"We want more school houses and less jails; more books and less arsenals; more learning and less vice; more constant work and less crime; more leisure and less greed; more justice and less revenge; in fact, more of the opportunities to cultivate our better natures, to make manhood more noble, womanhood more beautiful, and childhood more happy and bright."

The world hates a knocker, but loves a booster. Boost your city.

FUNERAL AWAITS ARRIVAL OF THE MOTHER OF VICTIM

The funeral of William Burr, colored, who accidentally shot and killed himself Sunday afternoon, will not be held until the arrival of the dead man's mother from her home in Texas. Ernest Burr, reputed wealthy and proprietor of a large cafe in San Francisco, and a brother of the victim, was here yesterday and made preliminary arrangements for the funeral. Interment will be in Sunset View cemetery.

William Burr, with Phillip Greene, James Brown and several women, was on a hunting expedition. The party were going in a wagon through San Pablo, when Burr's shotgun exploded, tearing away his right arm. Drs. Vestal and Barney were hastily summoned and Burr removed to the Craven hospital. He died on the way to the institution. Death, according to the attending physicians, was due to loss of blood.

The remains are in the Smallwood undertaking parlors. Burr was 38 years of age. He was unmarried.

The city council of Duluth, Minn., has offered the Edison Electric Light Company the sum of $1,000,000 for its plant and equipment in that city, same to be accepted or rejected within twenty days. Should the company refuse the offer, the city will either accept recommendations of its engineers and build a plant to compete with the Edison concern or go into court and have the private property condemned.

Peace treaties between the United States and Great Britain, France, Spain and China—four countries whose combined population is more than two-thirds of the total of the earth—were signed at 1 p. m. Tuesday.

The Washington government attaches the highest importance to the signing of the new treaties, because it believes the peace of the United States will be made secure with 948,000,000 people.

Autumn styles are getting ripe.

Canada has established a forest products laboratory in connection with McGill University, at Montreal, on the lines of the United States institution of the same sort at the University of Wisconsin.

Dr. C. R. Blake makes a specialty of all eye, ear, nose and throat troubles. Glasses accurately fitted. Pillow bldg., 707 Macdonald ave. Adv.

TAXI?
And Touring Cars

PHONE 436

Any Hour of the day or night for any kind of a trip.

RICHMOND AUTO AND TAXI CO.
415 Bissell.

Ralph R. Arnold
Polled largest number of votes in Primary.
CANDIDATE FOR
County Surveyor
General Election Nov. 3, 1914.

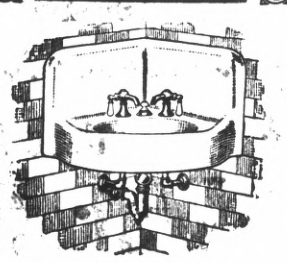

George Kelly
PLUMBING CONTRACTOR
Successor of Frank Lucas.
Estimating and jobbing given prompt attention.
335 Seventh st. Phone 181

Dr. F. E. Kelley, dentist, room 204, La Selle Bldg. Hours 9-12, 1-5, 7-8. 9-9-tf—Adv.

Subscribe for the News.

WAR WAR

Your Ballot Is Your Weapon. Use It To

Defeat Peoples Water Co

AND FRED MEYERS

THE BATTLE IS ON

THEIR MONEY AND HIRED AGENTS AGAINST
THE PEOPLES VOTES

VOTE YES VOTE YES

BY WATER COMMISSION

SE OUR SPECIALS IN

Enamelware

TEA AND OFFEE POTS, VALUES UP TO 45c....19c

TEA KETLES, VALUES TO 90c, NOW.....39c

MEET ME AT THE FAIR DEPARTMENT STORE

KELLY & OLNEY

325-327 Macdonald Ave. Phone Richmond 811 Richmond, Cal.

Eat Holsum Bread

GOOD FOR

People of All Ages

ALL KINDS OF FRESH FRUITS IN SEASON

Pulse Bros.

Macdonald at Sixth

Here Are a Few

War Bargains

Two lots for $350 for both; $50 down, bal. $10 per month.

$750 buys 1½ lots; street work paid; on Eighth st.

Five acres of good land, $700; easy terms.

CONN BROS.

601 Macdonald Avenue, Richmond.

REAL ESTATE AND INSURANCE

Phone 637

OFFICE AND YARDS, OPP. S. P. DEPOT, RICHMOND, CAL.

Richmond Lumber Co.

Incorporated

ALL KINDS OF BUILDING MATERIAL AND MILL WORK

FRED C. NEWTON, Manager. Phone Richmond 49

C. A. Clark

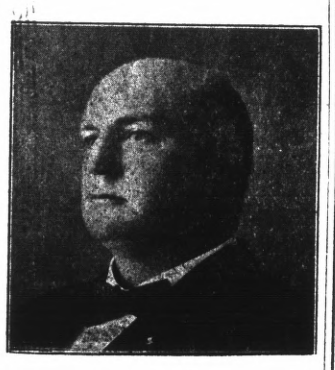

Candidate For

Judge of Superior Court

County of Contra Costa

General Election Nov. 3, 1914.

Thos. D. Johnston

OF RICHMOND

FOR

DISTRICT ATTORNEY

OF CONTRA COSTA COUNTY.

Don't Forget

THE

DANCE

AT

MAPLE HALL

Third and Ohio.

EVERY THURSDAY EVE.

Swartz Orchestra.

Admission 50 cents. Ladies Free.

ADS ARE POPULAR READING.

A newspaper's informtion ais so varied it contains news to suit everyone. Some years ago a person who read the ads in a newspaper or magazine was considered odd, and it is true the ads were crude, the articles advertised often being out of season or of a style and texture entirely out of fashion. But now it is different. Advertising furnishes the most interesting reading matter in the newspaper. It is instructive, teaching the public how to reduce the cost of living and at the same time get the best standard goods.

If you don't already read ads—get the habit—it's a liberal education.

.. Social Whirl ..

NATIVE DAUGHTERS WILL BE HOSTESSES AT WHIST PARTY AT POINT TONIGHT

The Native Daughters will be hostesses at a whist party tonight in Fraternal hall.

Owing to the interest in the crowning of Miss Anna Bloom as Queen of the K. of P. Carnival, the playing will not begin until 9:30 o'clock.

A committee in charge of tonight's affair report that everything is in readiness for a most successful evening. Refreshments will be served, prizes awarded for the high scores, and if sufficient time follows the games, dancing will be a feature of the evening.

Mrs. J. Steifvater is chairman of the committee in charge of the arrangements. Others are Mrs. A. C. Lang, Mrs. J. F. Eaton, Mrs. M. Shea and Mrs. E. Weise.

REBEKAHS RAISE FUNDS FOR $100,000 ORPHAN ASYLUM TO BE ERECTED NEAR SARATOGA

Richmond Rebekah Lodge 206 entertained at whist last night. The proceeds of the evening are to go toward assisting the building fund for a new $100,000 orphan asylum near Saratoga.

Mrs. T. G. Conn won the ladies' door prize, F. J. Smith the gentleman's uoor prize; Mrs. Minnie Davis ladies' first prize, Mrs. James Wright second, Miss M. O'Brien, third, Mrs. Zeb Knott, consolation; C. E. Hutson, gentleman's first prize; L. E. Williams, second; F. S. Lautenschlager, third, and B. J. Clark, consolation.

The committee in charge was composed of R. E. Redmen (chairman), L. E. Williams, Mrs. Al Alderson, Mrs. C. E. Park, Mrs. Harold Edgar, Mrs. Ruth Dyer, Mrs. E. Conley and Mrs. F. J. Wilson.

IF YOU'RE HUNGRY JUST READ THIS ARTICLE OVER

Success attended the opening of the two-day bazaar of the First Methodist church at the west side yesterday. Scores visited the church parlors and purchased the various nick-nacks on sale. This afternoon between the hours of 4 and 8 an "election" dinner will be served and it is anticipated that the busy electioneers will avail themselves of this opportunity of taking their luncheon. Music will be rendered by the Bradley orchestra.

The general committee is composed of Mrs. Charles E. Adams, Mrs. Nellie Adams, Mrs. H. A. Grover, Mrs. C. C. Corl, Mrs. I. B. Totten, Mrs. George A. Conley and Mrs. Bertha Scott.

The table committee is composed of Mrs. H. W. Truitt, Miss Tribley, Miss Williams, Mrs. James Lester, Mrs. T. G. Conn, Mrs. Harley, Mr. Dorman and Isaac Lester.

Among those who will assist at the booths are Mrs. Bazzle, Mrs. James Bly and Mrs. Clifton at the Domestic booth, and Miss Irene Conn and Miss Verna Scott at the Candy booth.

K. of P. Carnival to Open This Evening

Miss Anna Bloom will be Queen of the Carnival of the Knights of Pythias, which opens this evening at the First street grounds. Mayor E. J. Garrard will present the new Queen with the key to the city.

Miss Bloom will be attended by Miss Ilva Standford and Mrs. Mulcahy as maids of honor.

COUNCIL CLOSES SHOP AT EARLY HOUR; DO MUCH WORK

Promptly at 9 o'clock the city council passed a motion to adjourn, after completing a record mass of business in the period of one hour.

A. W. Wernse and George Wall were appointed delegates to the Inland Waterways Convention at Stockton, and O. W. Ingraham, president of the commission, was notified.

A notice was received that Chambers and Heafy would commence on their contract this week.

A 90-day permit was granted to L. Foti, who wants to move his barber shop, now located at 641 Macdonald avenue.

An ordinance regulating the conduits, pipes on city streets, was given a reading.

PRESBYTERIAN CHURCH TRUSTEES IN MEETING

A meeting of the board of trustees of the First Presbyterian church was held last night. Considerable routine business was disposed of.

Boost Richmond. If you haven't something good to say for your city, keep still.

Owing to the fact that Contractor A. M. Coleman claimed that he was being held up by the water company's action on Martinez avenue, an extension of 30 days' time was granted.

Bids were ordered for the installation of a sub-main sewer on Pullman avenue.

HOTEL MAN IS CALLED

Angello Corgetti, formerly proprietor of the Southern Pacific hotel, died Sunday at 1609 B street. The funeral will be held this afternoon at 2 o'clock and interment will be in Sunset View cemetery. Rev. Guy White will officiate. The funeral will be conducted under the auspices of the Smallwood undertaking parlors.

Subscribe for THE NEWS.

YEOMEN PLAN OPEN MEET THURSDAY

An open meeting is planned by the local Yeomen for Thursday night in Pythian Castle.

No admission will be charged, and the public is invited by the committee in charge.

A program has been arranged for the evening. Some of the features include a violin solo by Master Hendrich, accompanied by Manuel Esola; a vocal solo by Miss Downing, a recitation by Mrs. Shea, a vocal solo by Lucile Kister, a talk on Yeomanry by District Manager Mr. Bunnell, and a vocal solo by Miss Whitehead.

Following the program, the floor will be cleared for dancing, and a good time is promised by those who attend.

CHAPTER OF MEMBERS TO VISIT S. F.

A large number of members of Arcantha and Miramar chapters, Order of Eastern Star, will go to San Francisco this evening to attend the floral degree of the Imperial chapter of that city. A visit of the grand officers will also be a feature of the affair. The local party will leave on train No. 7 and members of both chapters are invited to attend.

MRS. STEIFVATER RETURNS FROM MODESTO

Mrs. A. Steifvater returned yesterday from Modesto, where she has been visiting friends for the past week. Mr. Steifvater will remain in Modesto for a few days longer.

MISS LILLIAN CORDAY COLLIER of Oakland—Studio of Music. 233 Fourteenth st., near Macdonald ave. Thursdays. Hours 2 to 6 p. m. 9-8-1m—Adv.

FUTURE DOINGS

Sept. 21-22—Bazaar and dinner by the Ladies' Aid of the First Methodist church, in the church parlors.

Sept. 22—Whist party at Fraternal hall by Native Daughters.

Sept. 29—Annual Camp Fire, G. A. R., at Fraternal Hall. Banquet and program of musical numbers and entertainment.

Sept. 30—Richmond Club will hold a whist tournament.

O ctober 3—Annual ball of Winehaven Fire company No. 5, at East Shore Park.

October 3—Last day to register or General Election.

October 8 and 9—Two-day fair by the members of Richmond Club in new home at Twelfth street and Nevin avenue.

Oct. 10—Ike and Mike dance at East Shore Park.

October 15—Opening of big Catholic church fair, for the benefit of St. Mark's church, in the Pillow building, Seventh and Macdonald.

Oct. 17—Annual dance of Onetah Tribe No. 96, Degree of Pocahontas.

Oct. 30—Whist party of Silver Spray Circle, Companions of the Forest, at Bank Hall.

Subscribe for THE NEWS.

Richmond Theatre

BLANCHE SWEET.

In "The Escape," which was shown at the Richmond theater last evening and which is portrayed again today, a story, true to life, and one which carries a lesson, is shown.

Anyone can portray a brutal scene or play, but few can lead up to it and then powerfully deliver a blow right at the essential point as to make every strike count. Griffith, in "The Escape," takes pains to make his underworld scenes such strong ones that they are realistic in effect, tefribly so at moments, but the true charm of his methods is only revealed when he can appeal to the imagination, where beauty and charm are a part of the picture.

As usual, there is but a small group of actors, with Blanche Sweet carrying off the honors, with Mae Marsh a close second in consistency, and Harron does some fine acting. Crisp is a perfect type, a magnificent bulldog, and Moore does all thaa a perfect gentleman is permitted to do under the circumstances.

The story is one of the evils of marriage for passion's sake alone. It is certainly one that every man and woman should see.

The other film is of the Native Sons' parade in Vallejo on Admission Day. The local Natives are shown marching.

COLLEGE CAPERS FEATURE OF THE PANTAGES

Eight standard acts is the make-up of the new vaudeville bill at the Oakland Pantages for this week. The Stanley Seminary Girls in "College Capers" is the star feature. There are 16 girls in the act and two comedians, headed by Miss Ruth Hoyt, a dainty singing ingenue, and Vincent Dusey and Herbert Terry. Ten late song numbers, a special set of scenery showing the campus of a woman's college, and brilliant costuming made the production. The four Solis brothers, masters of the giant marimbophone, the native musical instrument of Honduras; Willard Hutchinson and his own company in the farcical sketch, "A Leap Year Leap"; James Brockman, singer of character songs; Harry Antrim and Betty Vale, light comedian and singing comedienne; the four Flying La Mays, Harry Parker and Violet Butler in comedy Songs, war pictures and scenes and Keystone comic motion fictures complete the bill.

SPECIAL MEETING.

A special meeting of the Bartenders' Local No. 595 has been called for Tuesday, September 22, 11 a. m. Business of importance will be transacted. J. A. PEARD, President.

J. C. MANNING, Secretary.

9-20-2t

Subscribe for THE NEWS.

FAST ELECTRIC TRAINS

for Pittsburg, Solano City Sacramento.

Leave 40th and Shafter Ave., Oakland, daily.

7:30 a. m. 1:30 p. m. 8:30 p. m.
*9:30 a. m. 3:30 p. m.
11:30 a. m. *5:09 p. m.

* The 9:30 a. m. has parlor, observation car. Connects for Pittsburg.
* The 5:09 p. m. carries free observation car.

The 5:09 p. m. train runs through to Marysville, Colusa, Oroville and Chico. West Pittsburg only stop between Oakland and Sacramento.

Point and Way Stations, leave daily:
8:30 a. m. 11:50 a. m. 4:30 p. m
8:30 p. m.

5:30 p. m. daily through to Pittsburg.

11:50 a. m., 4:30 p. m. daily and 5:50 p. m. daily; connects for Alamo, Danville and Diablo.

10:10 a. m. Sunday only to Bay Point, Danville, Diablo and way stations.

Telephone Piedmont 870.

Baggage carried on all trains. Call up Oakland 4447—People's Express Co.—and ticket for transportation will be delivered when baggage is called for.

OAKLAND, ANTIOCH & EASTERN Ry.

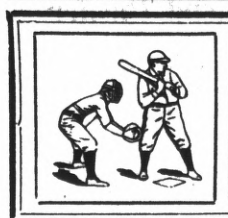

Sport Section

TAILORS AND ELKS TIE 5-5

HOPES FIGHT HARD UPHILL BATTLE AND BREAK EVEN

Ten innings of thrilling baseball; ten innings, during which some fifteen hundred fans sat expectant awaiting what seemed a certain break for one of the teams. But the break didn't appear. With the score a tie 5 to 5, the umpires called the game, darkness making this necessary. It was in Sunday's battle between the Elks and the Ambrose Tailors. It was one of the greatest diamond exhibitions ever held on the First street pasturage and was witnessed by a record crowd. It was an uphill fignt for the Elks and for a time a large cloud of gloom dropped over the horizon. In the sixth and seventh spasms the visitors ran bases like wild men and a pair of bacon getters were chalked up in both of those instances. It was evident that Frankie Gordon was pulling Zeppeline and in the eighth he was supplanted (We got that from old Kid Noah) by Charlie Burns. Charlie was right on the job and from then on until the umps rang down the curtain the Tailors were helpless.

Ambrose's bunch of hired help started right away. They didn't give our hopes a chance to get set and in the first inning rang the gong for one. The Elks came right back, Bankhead walking, going to third on a wild pitch and scoring on Cunningham's bingle. In the seventh with the scole 5 to 1, Pingree gave the ball a nice long ride, which counted for a triple. Cleek committed suicide and Pingree galloped home. Then the eighth opened. McMullen was charitable. He slipped Childs four wide ones. F. Pingree sent a pop fly to Bauer at second and that worthy very obligingly let it get away from him. Cunningham took one in the ribs and the bases were saturated. A single by Ingraham brought home a pair of tallies. Ingraham followed this up by hooking second. McMullen took a joy ride and walked Cleek, forcing in a tally.

The locals got a safety in the ninth, but it didn't do anything but fatten the batting average.

The following is the scorekeeper's version of the contest:

RICHMOND ELKS.

	AB.	R.	BH.	PO.	A.	E.
Bankhead, 2b	4	1	0	5	1	0
Childs, ss	3	1	0	1	4	0
Hyatt, cf	3	1	0	1	4	0
Cunningham, lf	4	1	1	8	0	2
Ingraham, 1b	5	0	1	2	1	0
Woodbury, rf	4	0	1	0	0	1
C. Pingree, 3b	3	1	1	1	0	0
Cleek, c	4	0	0	12	2	0
Gordon, p	2	0	0	0	3	0
Burns, p	2	0	0	0	0	0
F. Pingree, cf	2	1	1	1	0	0
Totals	36	5	5	30	15	3

AMBROSE TAILORS.

	AB.	R.	BH.	PO.	A.	E.
Powers, ss	5	0	0	4	2	0
Bauer, 2b	3	2	1	1	2	1
Furrier, cf	4	0	1	1	0	0
Peterson, lf	4	0	1	0	0	0
PJafne, 3b	4	1	2	2	1	1
Dillon, rf	4	1	0	5	1	0
Merani, 1b	4	0	0	8	1	0
Baldwin, c	4	0	1	9	2	1
McMullen, p	4	1	1	0	3	0
Totals	34	5	7	30	11	3

RUNS AND HITS BY INNINGS.

Richmond	1 0 0 0 0 0 1 3 0 0	5
Base hits	1 0 0 0 0 1 1 1 1 0	5
Ambrose	1 0 0 0 0 2 2 0 0 0	5
Base hits	1 0 1 1 0 1 3 0 0 0	7

Three-base hits—C. Pingree. Two-base hit—McMullen. First base on called balls—Off Gorden 1; off McMullen, 7. Struck out—By Gordon, 8; Burns, 3; McMullen, 7. Innings pitched by Gordon, 7. Hits off Gordon, 7. Hit by pitcher—Bauer (2), Furrier by Gordon, Peterson by Burns, and Cunningham. Double plays—Cunningham to Cleek; Dillon to Baldwin. Stolen bases—Bauer, Childs, Cunningham, Woodbury and Ingraham. Wild pitch—McMullen. Umpires—Woods and Baumgardner. Scorer—George Carriere.

NOTICE. NOTICE.

All communications relative to editorial comment or suggestion MUST have the author's signature, otherwise the article will not be published. The signature will not be published if requested.

BING, BING. ITS THE FEDS SLAMMING THE OFFERINGS OF CHEEK'S HURLSMITHS

In a well-played game, replete with much hitting, some exceptionally fine fielding and many close and interesting moments, the Federals of Point Richmond Sunday nosed out the Cheek Outlaws from a victory to the score of 13 to 12. Sixteen hits were garnered by the Federals off of the pitching of Stolker and Ming of the Cheeks. Stolker was pitching fine ball up to the fourth, when his army went "flooey."

Chambers mowed the Outlaws down until the arrival of Chamberlain of the Athletics, who relieved him. Moitoza caught for the Outlaws, while Fulton and Monteverde officiated for the enemy.

Helwig, formerly of the Outlaws, has jumped to the Feds and lined up with them.

Stolker, Ming and Moitoza were fond of the third bag jaunt, each taking a visit to it by the route of the well wielded oaken cudgel. A return game will be played on the Point grounds in two or three weeks.

In the morning the Outlaws downed the Keystone club by the score of 9 to 11 on their diamond at Tenth and Lucas.

HERE'S WHAT ELKS HAVE ON HAND IN THE FUTURE

The Elks will line up against the Newark club next Sunday. On the Sunday following they will again tackle the Tailor boys. On the 11th of next month our heroes will take a jaunt to the fair city of Petaluma, where D. J. Healey's bunch of tossers hang out. Healey has saved up considerable filthy lucre since the last meeting with our hopes, during which a considerable share of Richmond wages were transferred to the Hennery town and is ready to put the wad on his hopes. Sunday Healey's tribe defeated the San Rafael club, 7 to 6, a homer with three on in the ninth, and as usual Healey galloped home with a couple of duckets more to roll up in the family sock.

Other fans in the famous city of hens and chickens are loaded down with the long green and considerable "coffee and"—money should change hands.

ASSISTANCE! LOOK WHAT WON?

MARTINEZ, Sept. 21.—Gracious, me, Evangeline, our boys actually won a baseball game. Yes, by heck, they won. The score, if it can be called such a thing, was 17 to 9, with the Concord club grabbing the nine part of it. Both clubs played baseball as if they had a date with the undertaker, and as an exhibition of the national baseball game it was a fine show of ivory. Local scribes are all het up over the scrimmage and are now angling for a game with the winner of the world's championship.

"All the news, all the time" is our slogan.

An ad. in the Daily News is worth a great deal to the local merchant because the people who back this paper spend their money in Richmond.

WHO'LL LEAD COAST RACE AT END OF THE WEEK?

This week's series of the Coast League, which opens today, should result in pulling out the two contenders for the title. At present Portland, San Francisco, Los Angeles and Venice are bunched within but a few games of each other. Oakland will be pitted against Venice and unless the Tigers can grab a healthy majority of games it looks like curtains as far as being in the final melon splitting is concerned. Portland has a pretty fair lead and looks to have the advantage in opponents being lined against the Missions, who are pulling hard to oust the Oaks out of the basement.

At Los Angeles the Seals and Angels will mix it. Should these two teams split even, the Ducks drop five of their games and the Tigers climb all over the Oaks, the race will continue on a close basis. But it doesn't look that way. But give 'em a chance, boys. Wait until the week's over and watch the dopester get a kick in the slats.

THE WHIP FELL; SO DID IEMA

Somebody slipped Iema Samhandwich an oversupply of "drug" Sunday nad he hasn't come to consciousness yet. The old boy is coming around all right, but hereafter instead of slipping all of the dope in the burg to one gink, why not distribute it around the entire office?

(Take notice, Bill.)

NO GAME AT SAN PABLO

The game scheduled between the San Pablo club and Carroll and Co. for Sunday failed to materialize, the latter club failing to put in an appearance.

ADS ARE POPULAR READING

A newspaper's information is so varied it contains news to suit everyone. Some years ago a person who read the ads in the newspaper or a magazine was considered odd, and it is true the ads were crude, the articles advertised often being out of season or of a style and texture entirely out of fashion. But now it is different. Advertising furnishes the most interesting reading matter in the newspaper. It is instructive, teaching the public how to reduce the cost of living and at the same time get the best standard goods.

If you don't already read ads—get the habit—it's a liberal education.

Who's Next?

Trade your Equities in Richmond properties for small farms near Dixon, Davis, Vacaville, Watsonville or Pt. Reys station.

After 6 p. m. or Sundays.

W. B. WILLIAMS

1087 Fifty-third st.
Phone Pied. 5584 Oakland

To the Voters

Of Contra Costa County

ZEB KNOTT

Candidate for

Supervisor

OF DISTRICT No. 1

General Election November 3, 1914.

Under the present law all county officials are elected by non-partisan vote.

ZEB KNOTT.

R. H. Latimer

(Incumbent)

CANDIDATE FOR

Judge Superior Court

General Election Nov. 3, 1914.

Grand Canyon Chateau

Phone 44 J 3 EAST RICHMOND

Robt. Warner, Mgr.

Meals Served a la Carte

DINNER PARTIES
A Specialty

(arranged by phone)

High Class Entertainment and Dancing

Stop! Look! Listen!

THEY HAVE GOT IT AGAIN

The Primest, Choicest Beef Mutton and Pork Cuts On the Market ALL INSPECTED

Specialties In

Sausages, Boil Hams, Fresh Ranch Eggs and Butter

Independent Market

718 Macdonald Ave.

MEATS THAT SATISFY

... WITH ...

ONE PRICE TO ALL

We serve you so that you will come back

THREE MEAT MARKETS

RICHMOND MARKET, Phone 23. 510 Macdonald
CENTRAL MARKET, Phone 446. 1122 Macdonald
UNION MARKET, Phone 88. Macdonald and 22nd

O. R. LUDEWIG - Proprietor

IMPERIAL RESTAURANT

For Ladies and Gentlemen

Excellent Cuisine and First-Class Service at Popular Prices

Short Cakes a Specialty. I. X. L. Boneless Tamales

"Special" Sunday French Dinner, with Wine, $1.00

M. Dabovich, Prop. Phone Richmond 870

MACDONALD AVE. at Fifth Street

.... BEST ....

Wines, Liquors, Beers

At Steve Detlow's New Wine Cellar

Everything in the Liquor Line, including All Products of the

California Wine Association

Of Winehaven

Family Trade and Retail Liquor Dealers' Orders Solicited.

Quick Auto Delivery... Free Anywhere.

Phones: Rich. 191 J.; Rich. 254.

WINE Cellar, 214 Nevin Ave.

Phone 765 Open all Night

THE GOLD MINE KITCHEN

Quick Service; Popular Prices
Good Food Well Cooked
517½ Macdonald Avenue
Frank Scarneo, Prop.

Spirella Corsets

Residence Corsetiere
MISS JANE R. NOBLE
164 Sixth st. Tel. 541 J.

141 S. 14th St Phone 314

H. L. Penry

Brick Contractor and Builder
Estimates Furnished
Richmond, Cal.

Spiritualist Circle

FRIDAY EVENING
At 8 p. m. Sharp
At 449 11th Street
All are cordially invited.

SCOOP THE CUB REPORTER

Orders are orders

Bv "HOP"

Point Theatre

Richmond Ave.

THE POPULAR PLAY HOUSE.

Gee, I do love moving pictures with good music and plenty of fresh air and here is where I get it.

Excellent Music.

Best for Quick Results—Daily News Classified Ads.

Best for Results—Daily News Classified Ads—Best for Bargains.

CLASSIFIED

Have you something to sell? A Daily News Classified Ad will run all over Richmond and find a buyer for you.

Buyer and Seller meet in Daily News Classified.

FOR SALE

FOR SALE—Motor boat, 22 ft. by 7 ft.; raised deck cabin; roomy; cockpit; 6 horse-power engine; $350. Apply M. Millerup, Martinez. 9-22-3t*

FOR SALE—Modern cottage of four rooms and bath; gas and electricity; sidewalk and street work finished; high basement in rear and large yard; close to Richmond, Oakland, Berkeley and S. F.; easy terms. Located Madison, near Washington st., Albany. Owner, 1418 Second ave., East Oakland. 9-13-1t

PACIFIC WRECKING CO., 1628 and 1630 Market st., city. 1,000,000 Star A shingles, $1.50 M.; new lumber, $12.00 M.; plate glass doors, sashes and porch sashes; all kinds of plumbing very cheap; in fact anything in the building line. 5-16-tf

FOR SALE—Very reasonable, furniture and household goods. 438 Ninth st. 9-12-6t*

CLASSIFIED RATES.

1 Time—8c per line per day.
3 Times—6c per line per day.
1 Week—4c per line per day.
2 Weeks—3c per line per day.
1 Month—2c per line per day.
Special rates on contracts.

FOR RENT

THREE-ROOM house; electricity; gas; rent reasonable. Inquire 446 Sixth st. 9-13-3t*

FOR RENT—Newly furnished rooms in private family; good location; close in; reasonable. Telephone 874. 525 Nevin street. 8-28-tf

FOR RENT—Seven-room house on Fifth st.; $25 a month; some furniture for sale. Inquire 454 Fifth st. 9-11-3t*

FOR RENT—Furnished cottage 4 rooms. Apply 244 Fifth st. 9-16-2t*

FOR RENT—Continued.

FOR RENT—Furnished house of 8 rooms; all modern conveniences. 116 Nicholl ave.; mornings. Phone 548 W. 9-19-6t

FOR RENT—4-room convenient house, close in; also large shop in rear. Apply cor. Fifth and Macdonald. Cole, with Baldwin. 9-17-6t

FOR RENT—Modern 4-room flats; price $17.50 and $20. Call at 210 First st., Righi Apts. 7-24-tf

FOR RENT—Swell six-room apartment, unfurnished. Apply 431 10th Street. 6-29-tf.

MISCELLANEOUS

WANTED—Young woman, 20 to 30 years of age, for general housework; no cooking. Address Box 155, Daily News office. 9-20-3t

DRESSMAKING by the day. Address Mrs. W. B. McDonnell, 442 S. Fifth st. 9-20-1m

LOST—Small bunch of keys on chain. Leave at money order window at P.O. 9-19-2t*

FOUND—Two weeks ago, bunch of keys, bet. First and Macdonald and Santa Fe depot. Owner call Daily News office and identify keys and pay for this ad. 9-12-6t

FOUND—Night of Aug. 28, at Bank Hall, two Rosaries, one of black beads, silver crucifix; one of white beads, gold crucifix. Owner can have same by calling at Daily News office and paying for this ad. 9-12-6t

FOUND—Small bunch of keys several weeks ago; tied on tan shoe string. Owner can get same at Daily News office by paying for this ad. 9-12-6t

PIANO in good condition to trade for horse or chickens. Address Box 261, Daily News. 9-9-6t*

MUSICAL.

COACHING and private lessons by experienced teacher. Address Mrs. Byrne, 10 Seventh st. 7-15-2m

For Exchange

Choice San Joaquin Farms For Richmond Property

Come in and Talk It Over.

M. J. KELLY

AGENT FOR ROYAL INS. CO. Losses paid in full immediately. Res. Phone, 1045. Phone Richmond 632

1202 MACDONALD AVENUE

Richmond Painless Dentist

Gold Crowns, 22k	$5.00
White Crowns	5.00
Bridge Work, per tooth	5.00
PLATES—BEST	
Full upper and lower	10.00
Cheaper Plates	5.00
Cast Aluminum Plates	12.50

Never more, never less. "Always Guaranteed."

MACDONALD AT FOURTH. Home of Good Dentistry.

HARBOR CREAMERY CO.

SPECIAL MILK FOR CHILDREN.

Butter, Eggs, Cheese, Buttermilk, Cream, Ice Cream.

Wholesale and Retail.

All Goods Guaranteed Pure and Strictly Fresh. Our Quality is Our Premium.

J. B. SILVEIRA, Prop.

512 Macdonald Avenue. Phone 703

Branch 148 Washington Avenue.

Delivery to any part of the city.

RICHMOND CAFE

Connected with Hotel Richmond. Try our Special Sunday Chicken Dinner. We cater to family trade.

J. F. Duesdeker, Prop.

Phone Richmond 708 1214 Macdonald Ave.

THE BANK BAR

Good Liquors, Good Service, Good Fellowship. A full line of high grade WINES, LIQUORS, CIGARS AND SOFT DRINKS. Headquarters for the Common People. The place where Overalls and Frock Coats meet in Comradeship.. Drop in once—You'll keep on coming.

712 MACDONALD AVE. MIKE LUCEY, Prop.

The "Palms"

"For Health Seekers and Tourists." Near the famous Hot Springs and Mud Baths. Cottages and tent houses furnished for housekeeping; water and lights free. Rates $4 per week up. Address

M. M. Steele,
Calistoga, Napa County, Cal.

NOTICE UNION MEN

Union men, when purchasing look for Union Store card and demand clerk's monthly working cards.

Union Floral Co.

2224 Macdonald Ave.
Florists and Decorators.
Plants and Seeds of All Kinds.
Phone 962. Prompt delivery.
J. Edward Zales, Pres.
J. Edward Cook, Mgr.

HIGH SCHOOL NOTES

BY SCOOP

HI HALL OF FAME

* * *

One year ago today a lean, lanky and genial youth, late from Kansas, for the first time ascended the steps of the local high school. It was a community new to him, but one in which his honesty and integrity were bound to win him, in less than one year, the admiration and respect of his fellow students to such an extent that he today holds one of the highest places in the esteem of his class mates. He is prominently identified with every progressive and boosting movement of the school. He is a member of the student affairs, holding one of its most important positions. He is a member of the football and baseball team of the school, and also of "The Great Class of the Great Year 1915."

In the words of one senior girl, we marvel, "Isn't it just fine how Chester McAllister has come out of his reserved and bashful mood and taken an active part in the activities of the school?"

Hats off to genial Mac. We would that there were more like him, and he well deserves his position in the high school Hall of Fame.

The defeat at the hands of Concord Saturday seems to have been the luckiest thing that could have happened to the high school team, at least so far as the point of number of students turning out for practice is concerned. Five new men of good and husky build were brought out to practice for the first time last night as a result of the defeat. Ralph Lewis, John Casey, Wendell Boquet, Grover Milnes and John Doe were the new aspirants and they showed up exceedingly well.

Practice on the scrum that will probably be used in the future, the "three-four," was begun under the coaching of Kelly and Brown last night. The front rank was made up af Walters, Barr and Lane. The first practice was very satisfactory, the ball was gotten out quickly and the scrum members seemed satisfied with the new formation.

* * *

It was yesterday attempted to secure some high school team from Berkeley, Oakland or Alameda to play with the locals this evening or tomorrow evening, this evening preferably. Alameda was first tried, but no answer was received, following which Oakland Polytechnic and Berkeley high second team was tried with equal success, so that up to a late hour last night no answer was received.

Further efforts will be made today to secure a game for this afternoon. It will probably be on the opposing team's home grounds if a game is secured.

* * *

Investigation, conducted by the student affairs yesterday morning, led to the discovery of the fact that the team members, as well as scores of boosters who are planning to attend next Saturday's game with Livermore at that town, will be able to make the trip to that city in automobiles as cheaply as on trains.

As a result the trip will probably be made via the joy wagons, and all who are planning to attend are anticipating the beautiful scenic ride through the fruit lands of that part of the county. About fifty students besides the team are also planning to attend in private machines. As this will be Richmond's first appearance to the schools of the Central Alameda County Amateur Athletic League, it is wanted to be an impressive one, and from the promised turnout of about ten or twelve machines, it should be so.

* * *

The latter part of this week Walter Hoffman and Clarence Cain will go to Sacramento, where a state convention of the California Interscholastic Athletic Federation of secondary schools will be held.

* * *

Three new students, who have in former years been students of the local institution, returned to school yesterday. They are Miss Mary Walsch and brother, Francis Walsch, who have returned to Richmond with their parents, after a several months' residence in Nevada, and Melvin Manning of Pinole, who has been working for several months.

* * *

They went, they saw and they conquered. Yes they did. They actually delivered the goods. Backing up their boast of weeks standing, the members of the girls' hiking club, the M. D. C., Saturday mounted to the very top of Mt. Tamalpais, via the pipe line trail.

And what is more, they are planning to take another good hike during institute week. Tennessee Cove, about five miles south of big Frank Lagoon, on the Marin county shore of the Pacific ocean, will be the Mecca of over a dozen of the girl hikers, who plan to make a few days' stay there during the week of "teachers' schooling," which comes October 11 to 17.

* * *

L'ESTUDIANTINA TONIGHT.

L'Estudiantina, the students' and alumni singing society of the school, will meet in the music conservatory of the school tonight.

MOTHER AND DAUGHTER HOME FROM SHORT TRIP

Mrs. D. Dittimore and daughter, Miss Goldie Dittimore, of Twenty-second street have returned from a visit to Tuolumne county.

Union men, have your suits steam cleaned and pressed under best conditions in workshop of Richmond Dye Works, 225 Macdonald. Phone 621. 9-2-1m—Adv.

All the leading magazines at Ferguson's Drug Store, 724 Macdonald avenue. Adv. tf

PATRONIZE YOUR HOME MERCHANTS

The best citizens in this community are those who believe in and practice home patronage. BE ONE OF THE BEST.

FRATERNAL ORGANIZATIONS

WOMEN OF WOODCRAFT — Log Cabin Circle No. 5408 meets every second and fourth Tuesday of each month in Bank hall, corner Eighth and Macdonald avenue. Mrs. Anna B. Richards, Guardian Neighbor; Elfreeda Scott, Clerk.

ROYAL NEIGHBORS—Maple Camp No. 4027, Royal Neighbors of America. Meets every Friday afternoon at 2 o'clock at K. of P. Hall. Visitors cordially welcome. Ella Bowman, Orace, Louise Wimer, Recorder, 643 S. Fifteenth street.

MODERN WOODMEN — El Cerrito Camp No. 11622, Modern Woodmen of America, meets every Tuesday evening at K. of P. hall, Fifth st. F. E. Tiller, Consul; C. B. Evans, Clerk.

REBEKAHS — Richmond Rebekah Lodge, No. 206, meets first and third Thursdays in each month at Bank Hall, Eighth street and Macdonald. Mary Lucas, N. G.; Mrs. Margaret Shea, Secretary.

INDEPENDENT ORDER OF FORESTERS—Richmond Court, No. 4940. Meets first and third Fridays of the month at Sequoia Hall. L. B. Hutchins, Chief Ranger. Miss Helen Fussell, Financial Secretary, 400 Macdonald avenue.

BROTHERHOOD OF AMERICAN YEOMEN.—Olive Homestead No. 1106, Brotherhood of American Yeomen, meets in Pythian Castle every Thursday night at 8 p. m.

Foreman, C. N. WILLIAMS.

Correspondent, MARY F. THOMAS, 410 Bissell avenue. 5-16-tf

I. O. O. F. M. U.—Loyal Richmond Lodge No. 9278, meets every Tuesday night in Barnaman's Hall, Nineteenth street. F. Richard, Noble Grand. J. T. McCormac, Permanent Secretary.

KNIGHTS OF PYTHIAS — Richmond Lodge No. 13, meets every Friday evening at Pythian Castle. Visiting brothers are cordially invited to attend the meeting. O. F. Lilly, C. C.; A. S. Lilly, K. of R. & S.

PYTHIAN SISTERS—Contra Costa Temple, No. 113, meets every Saturday evening at Pythian Castle on Fifth street, near Macdonald. Eliza Hill, M. E. C.; Jessie Percy, M. of R. and C.

ODD FELLOWS—Eclipse Lodge No 403, I. O. O. F., meets every Monday evening at 8 o'clock at Bank Hall, corner Eighth and Macdonald avenue. F. H. Eggerth, Noble Grand; E. G. Alexander, Secretary.

CEMENT WORKERS' LOCAL NO. 138, A. B. of C. W., meets second and fourth Wednesday evenings of each mmonth at 8 o'clock, at Labor Temple, Fourth street, near Macdonald ave. J. Thompson, president. B. Jenks, secretary.

HERMANN SONS—Rishmond Lodge No. 37, mets at Bank Hall, corner Eighth and Macdonald, every first and third Wednesday nights at 8 o'clock. A. Geiger, Secretary.

CIRCLE LADIES OF G. A. R.—Meet second and fourth Tuesday afternoons at 2 o'clock in Elks hall. President, Mrs. Mary B. Moyle; secretary, Mrs. Joella Bonham.

The circle of homes reached by the Richmond Daily News is constantly widening and the loyalty between its readers and advertisers is growing stronger every day.

Why Not You?

You need not put away great sums to be a saver. We encourage our depositors wishing to commence saving by opening a savings account for any sum from One Dollar up.

And we pay interest on balances of One Dollar.

Start a savings account today and enjoy the pleasure and profit to be derived therefrom.

Richmond Savings Bank

4 per cent on Savings

Affiliated with

First National Bank

U. S. Depository for Postal Savings Funds.

SIXTH AND MACDONALD

MEETING TO OPEN TODAY

According to plans of local Methodists, more than two hundred Richmonders will journey to Oakland in the conference week, commencing today.

The conference will be the Mecca of Methodist Episcopals from all over the world. The opening services will take place in the First Mthodist church in Oakland.

A reception will be tendered to Presiding Bishop Francis J. McConnell. Mayor Frank K. Mott of Oakland will deliver the address of welcome, and it will be the effort of many Richmonders to be in attendance on the opening night.

The Rev. D. W. Calfee said last night that he considered the annual conference of great importance, and was of the opinion that at least 200 Methodists from this city would be in attendance.

Throughout the week special stress will be laid on the discussion of plans and problems confronting the Methodist church in its support of such social reforms as the red light abatement bill and the "California Dry" campaign.

RICHMOND CIVIL ENGINEER VISITOR AT THE COUNTY SEAT

Patrick Farley, civil engineer of Richmond, was a visitor at the county seat yesterday.

AIR PRESSURE USED ON NEW NICHOLL WELL

Experimenting on the amount of pressure necessary to raise water from the much-talked-of Nicholl well, and to determine the quality of the water, air pressure was turned into the well yesterday at 4 o'clock before a large number of interested persons.

A pressure of 55 pounds of air, procured from the Shattuck Ettinger company, was turned into the well, and pumping from 188 foot level, the supply was apparently adequate.

Nicholl said yesterday that it was his plan to go down to a depth of 300 feet in order that a better quality of water might be obtained.

VIM AND ROYAL THEATRES ARE UNSAFE SAYS COUNCIL

The opening of the old Royal theater and for the remodeling of the former Vim theater for use as a grocery store was denied by the city council last night.

If the Vim theater is used as a grocery store, Fire Chief Le Moine said last night that it would have to be used as it is, without remodeling.

A Portrait Attachment

There is no greater pleasure in photography than Home Portraiture, and this little attachment fitted to a Brownie Camera or Kodak will enable one to work up close to the subject and secure bust portraits of excellent quality.

PRICE 50c

La Moines'

Department Drugstore

SIXTH AND MACDONALD. PHONE 435.

LAST RITES YESTERDAY

The funeral of Mrs. Mary A. Stoneham was held yesterday morning at 10 o'clock from St. Mark's church. Deceased is survived by a husband and a daughter, Mrs. Margaret Standiford.

CONFESSES THEFT OF $6,000 GOLD

Hugh P. Hughes, an employe of the refining department of the Selby Smelting company, has confessed to robbing his employers of more than $6000 in gold. Hughes was arrested in San Francisco Saturday and yesterday was taken to Martinez, where he is being held. A considerable quantity of the stolen metal has been accounted for.

CALL UPON LOCAL MEN FOR DUTY ON JURY

A regular jury venire of fifty was instructed to report for duty in the Superior Court by order of Judge Latimer. The list of talismen is as follows for the first district: B. Larsen, L. B. Lane, Charles Fisher, Edward Johnson, F. W. Gibson, Hutt Brown, A. W. Dugan, J. P. Barfett, W. V. Butterfield, W. D. Carter, E. M. Tilden, H. Pulse, William W. Felch, F. H. Abbott, Harry Adkinson, Geo. Conley, Peter Hoy, M. J. Scanlan and William Campbell.

YOUNGSTER CONFINED TO HOME WITH MEASLES

Lloyd, the son of Mr. and Mrs. Maurice Dicely of the west side, is confined to his home with an attack of measles.

DRASTIC ANTI-GAMBLING ORDINANCE ADOPTED

Two much-talked-of ordinances were passed by the city council last night. They were the gambling and the pool hall ordinance.

The pool hall ordinance makes compulsory the closing of all pool halls between the hours of 1 and 6 a. m., and makes it a misdemeanor for a person under 21 years of age to frequent the places.

The gambling ordinance makes it punishable by $500 fine and by imprisonment of six months.

AMENDMENTS ON NOVEMBER BALLOT ARE DISCUSSED AT MEETING OF THE 2700 CLUB

The 2700 Club met Sunday morning in the Labor Temple with a good attendance.

Several subjects were discussed, including the universal eight hour law, the home rule in taxation and other of the amendments to be placed on the ballot in November at the general election.

It was the aim of the speakers to impress upon the minds of the members that it is their duty to work for all the popular amendments which are for the betterment of the workers' condition, and against those which are not, to study the propositions thoroughly and become familiar with every issue and be able to vote intelligently at the polls.

The by-laws were up for the second reading and will be adopted next Sunday without a doubt, when they will be published.

The attention of the club was also called to the mass meeting to be held in the auditorium of the Lincoln school on September 29 in reference to the tangle existing in the management of the local humane society.

This is a matter which should interest all citizens of Richmond, being an organization and corporation supported by the people's money for the benefit of the people and should be conducted to the best interests of the peopl.

R. W. SEAMANS, Secretary.

It is said that the fear of traffic being tied up from Juneau, Alaska, to San Diego, Cal., induced the management of the Banning Company in San Pedro, Cal., to abandon its non-union attitude and reinstate union longshoremen. The strike lasted about thirty minutes. The dock workers are perfecting their organizations in San Pedro to cope with the flood tides of immigrants that will flow through the Panama canal in the near future.

Subscribe for THE NEWS

VOTE "NO"

At Water Bond Election September 22, 1914

Citizens and property owners of Richmond had the posters and other printed matter printed and distributed in Richmond and not the Peoples Water Co.

THE STATEMENT OF CITY HEALTH OFFICER NORMAN WILLIAMSON THAT SACRAMENTO RIVER WATER IS POLLUTED WITH TYPHOID BACTERIA AND IS A MENACE TO HEALTH IS CONFIRMED BY THE REPORT OF DR. W. A. SAWYER OF THE CALIFORNIA STATE BOARD OF HEALTH HYGIENIC LABORATORY AT BERKELEY, SUBMITTED TO THE CITY COMMISSION.

HE MADE AN EXAMINATION AT THE REQUEST OF THE COMMISSION AFTER FORMER TRUSTEE J. J. DIVINE REQUESTED THE BOARD TO PROHIBIT DR. WILLIAMSON FROM ISSUING STATEMENTS TO THE NEWSPAPERS THAT THE CITY'S WATER SUPPLY IS RESPONSIBLE FOR THE PREVALENCE OF TYPHOID FEVER.

A SAMPLE OF WATER WAS TAKEN BY DIVINE AND DR. LEIZEAUX, CITY BACTERIOLOGIST, AND SENT TO THE BERKELEY LABORATORY THE SAME DAY. IMMEDIATE EXAMINATION SHOWED 170 BACTERIA TO THE CUBIC CENTIMETER, CONON BACILLI, INDICATING THE PRESENCE OF INTERMINAL CONTAMINATION WAS FOUND EXTENSIVELY.

OUR EXAMINATION SHOWS THAT THE RIVER WATER IS POLLUTED TO A DEGREE WHICH MAKES IT UNQUESTIONABLY UNSAFE FOR DRINKING PURPOSES.

Vote NO, to save your home from high taxation

Vote NO and bring factories to your town by low tax rate.

Vote NO to hold your job.

Vote NO, to keep the landlord from raising rent on account of excessive taxes.

Vote NO to keep FEVER and AGUE and contaminated water out of your home.

BY A COMMITTEE OF CITIZENS